

FRONT ELEVATION

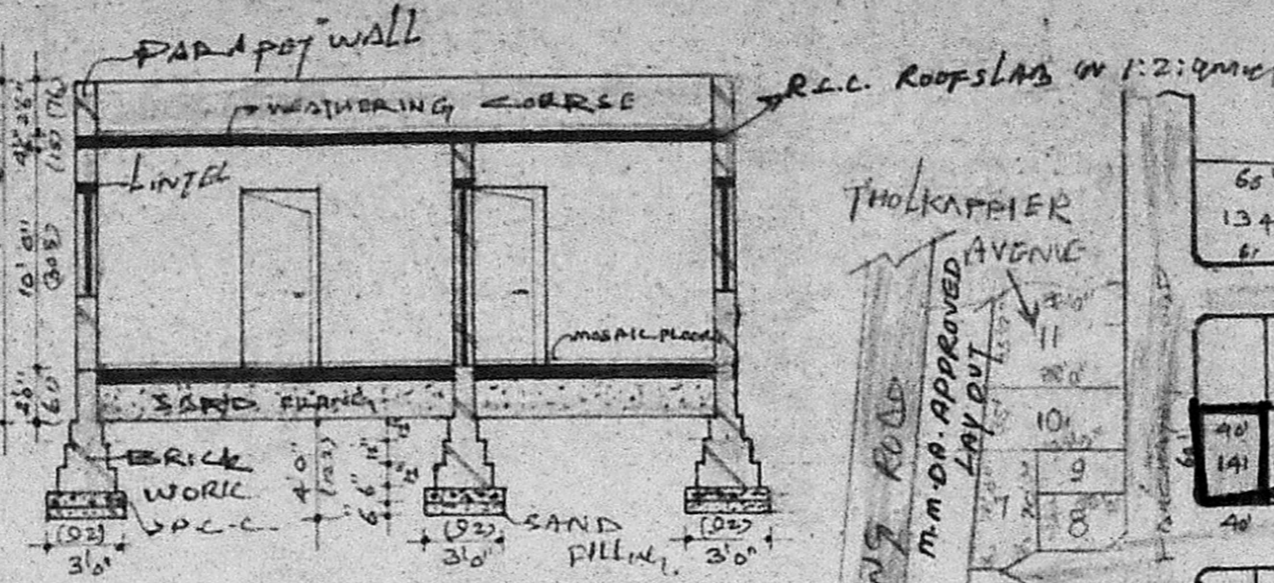

SECTION ON "AB"

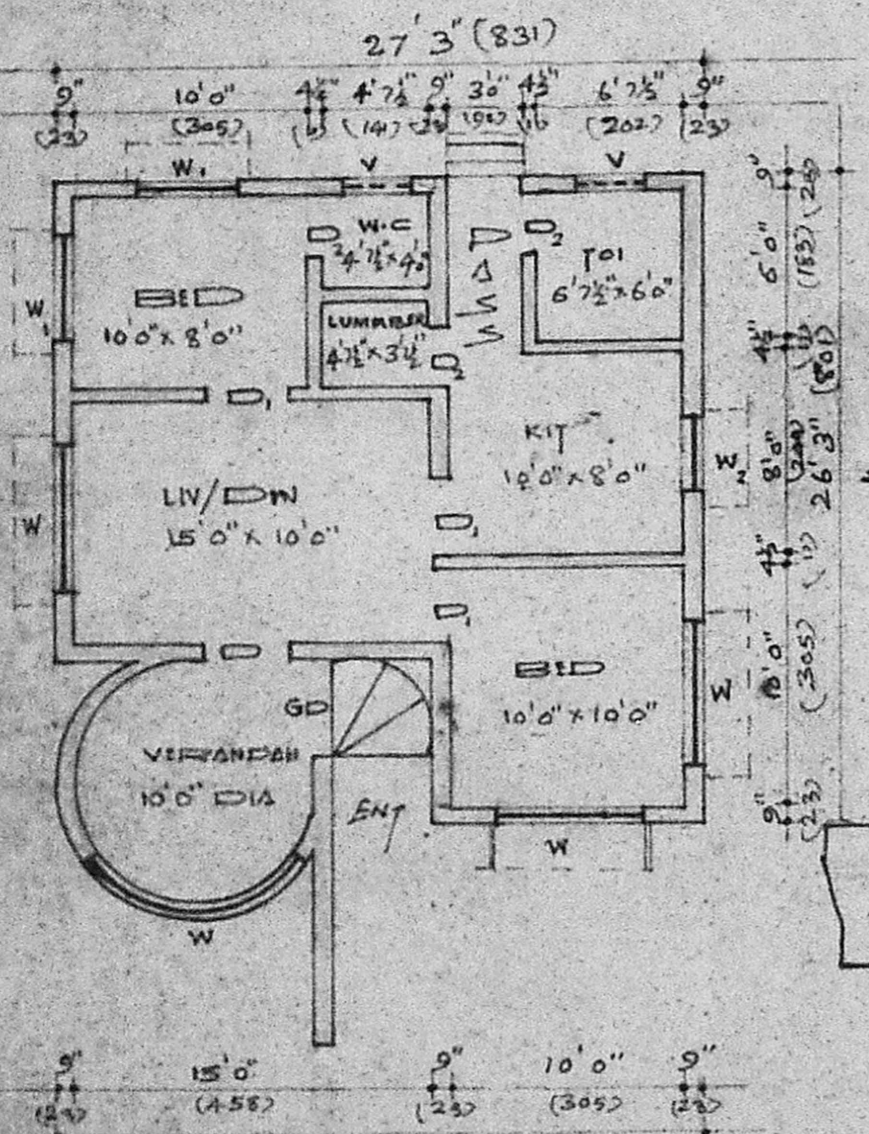

PLAN

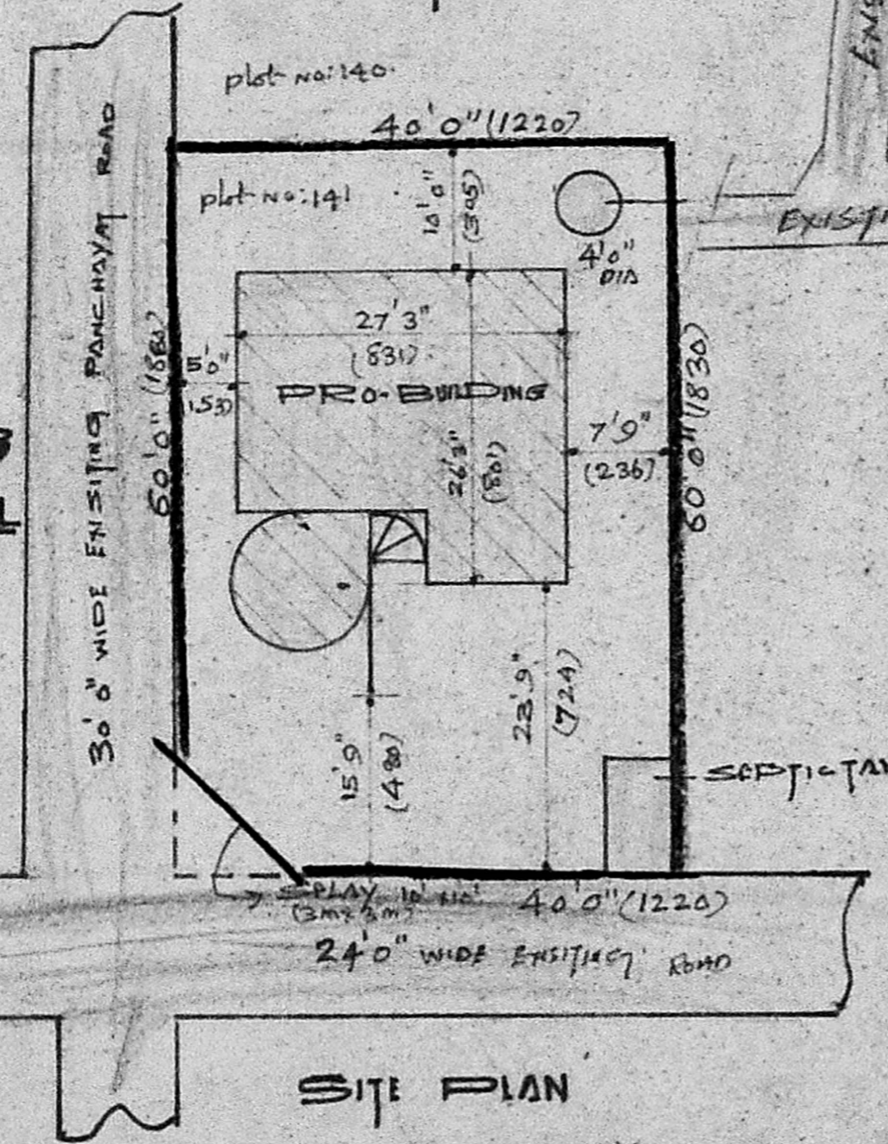

SITE PLAN

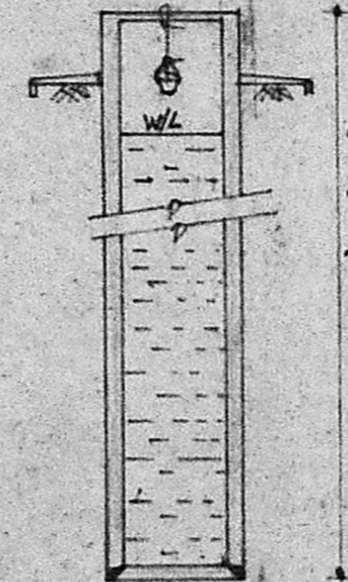

WELL DETAILS

KEY PLAN



scrutiny plan
As 7123/91
REVISED PLANS
3/7/91

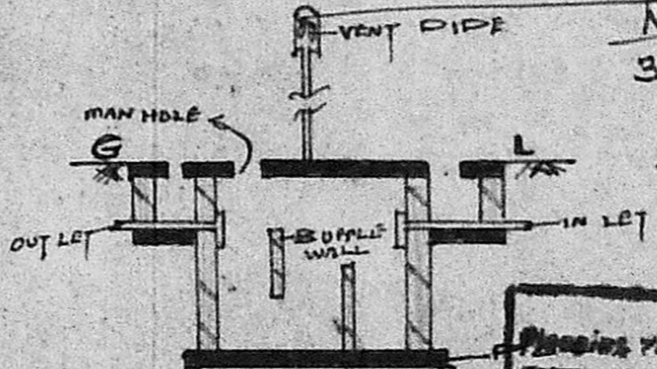

SEPTIC TANK DETAILS

APPROVED

SUBJECT TO THE CONDITIONS SET OUT IN THIS NOTICE

THIS NOTICE IS ISSUED IN PURSUANCE OF THE TOWN AND COUNTRY PLANNING ACT, 1963

NO. 7123/91

DRN: JOHN BASIL

FOR MEMORANDUM SECRETARY,
MADRAS METROPOLITAN CORPORATION
MADRAS 600 008 ALANDUR MUNICIPALITY

REGISTERED SURVEYOR
LICENCED SURVEYOR

164, Ponnammann Koll Street,
MADIPAKKAM,
MADRAS-600 091.

REFERENCE

D DOOR	3'3" x 7'0" (92 x 214)
D ₁ "	3'0" x 7'0" (92 x 214)
D ₂ "	2'6" x 7'0" (76 x 214)
W WINDOW	6'0" x 4'6" (183 x 137)
W ₁ "	4'6" x 4'6" (137 x 137)
W ₂ "	3'0" x 3'0" (92 x 92)
V VENTILATOR	3'0" x 2'0" (92 x 61)

PLAN SHOWING PRO-BUILDING IN PLOT NO: 141
S.No: 158/7 & 158/8 (PARTS)
ANNA NAGAR, MADIPAKKAM VILLAGE
ST. THOMAS MOUNT PANCHAYAT
UNION, SAIDAPET TALUK,
CHENGALPET DIST.

COLOR REFERENCE

PRO-BUILDING	[Hatched Box]
BOUNDARY	[Double Line]
ROAD	[Single Line]

AREA STATEMENT
PLOT EXTENT: 2400 sqft (223.2 sqm)
AREA: 719 sqft (66.88 sqm)

4/19/91